

NOTICE!!

These documents have been scanned!

Do not place un-scanned documents beneath this notice!

Do not remove this notice from this file!

GPO Jacket No. 560-102
Print Order 61540
Rise Business Services, LLC
Job=AZ15 7/9/2019



Box Number= AZ15151



Claim Begin-End: AMC448198-AMC448198

1 Initial Receipt

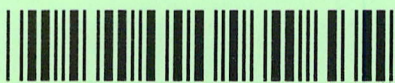

AZ15151-7

AMC446899-AMC448353

United States Department of the Interior
Bureau of Land Management
 DIV OF LANDS, MINRLS & ENERGY
 ONE N CENTRAL AVE
 PHOENIX, AZ 85004 -4427
 Phone: 602-417-9200

Receipt

No: 4045927

Transaction #: 4157292	
Date of Transaction: 12/19/2017	
CUSTOMER:	
JOHN FOSTER 6858 PERFECT SUNSET CT LAS VEGAS,NV 89148-4812 US	

LINE #	QTY	DESCRIPTION	REMARKS	UNIT PRICE	TOTAL
1	1.00	LOCATABLE MINERALS / MINING CLAIMS-NEW,UNADJUD, ONE OR MORE AUTH NOS / NEW MINING CLAIM PROCESSING FEE CASES: AMC448198/\$20.00		- n/a -	20.00
2	1.00	LOCATABLE MINERALS / MINING CLAIMS-NEW,UNADJUD, ONE OR MORE AUTH NOS / NEW MINING CLAIMS LOCATION FEE CASES: AMC448198/\$37.00		- n/a -	37.00
3	1.00	LOCATABLE MINERALS / MINING CLAIMS-NEW,UNADJUD, ONE OR MORE AUTH NOS / NEW MINING CLAIMS MAINTENANCE FEE CASES: AMC448198/\$155.00		- n/a -	155.00
4	1.00	LOCATABLE MINERALS / MINING CLAIMS-NOT NEW-UNADJUD,ONE AUTH NO. ONLY / MINING CLAIM MONEY RECEIVED CASES: AMC448198/\$155.00	ADD'L INCREMENTAL MAINT FOR ASSOC PLACER	- n/a -	155.00
TOTAL:					\$367.00

PAYMENT INFORMATION				
1	AMOUNT:	367.00	POSTMARKED:	N/A
	TYPE:	CHECK	RECEIVED:	12/19/2017
	CHECK NO:	2100		
	NAME:	FOSTER, JOHN 6858 PERFECT SUNSET CT		

LAS VEGAS NV 89148-4812 US

REMARKS

This receipt was generated by the automated BLM Collections and Billing System and is a paper representation of a portion of the official electronic record contained therein.

NOTICE!!

These documents have been scanned!

Do not place un-scanned documents beneath this notice!

Do not remove this notice from this file!

GPO Jacket No. 560-102
Print Order 61540
Rise Business Services, LLC
Job=AZ15 7/9/2019



Box Number= AZ15151



Claim Begin-End: AMC448198-AMC448198

2 Correspondence



AZ15151-7

AMC446899-AMC448353

**NO
DOCUMENTS
FOUND**

NO DOCUMENTS FOUND
NO DOCUMENTS FOUND

NOTICE!!

These documents have been scanned!

Do not place un-scanned documents beneath this notice!

Do not remove this notice from this file!

GPO Jacket No. 560-102
Print Order 61540
Rise Business Services, LLC
Job=AZ15 7/9/2019



Box Number= AZ15151



Claim Begin-End: AMC448198-AMC448198

3 Transfers



AZ15151-7

AMC446899-AMC448353

**NO
DOCUMENTS
FOUND**

NO DOCUMENTS FOUND
NO DOCUMENTS FOUND

NOTICE!!

These documents have been scanned!

Do not place un-scanned documents beneath this notice!

Do not remove this notice from this file!

GPO Jacket No. 560-102
Print Order 61540
Rise Business Services, LLC
Job=AZ15 7/9/2019



Box Number= AZ15151



Claim Begin-End: AMC448198-AMC448198

4 Annual Filings



AZ15151-7

AMC446899-AMC448353

448198

UNITED STATES
DEPARTMENT OF THE INTERIOR
BUREAU OF LAND MANAGEMENT
**MAINTENANCE FEE PAYMENT FORM
FOR PLACER MINING CLAIMS**

Remitter Name: John Foster
 Mailing Address: 6858 Perfect Sunset Ct
 City, State, Zip: Las Vegas, NV 81948
 Check here if this is a change of address.

FOR COUNTY RECORDER'S USE

No. of claims 1
 Total due BLM \$ 310

- The maintenance fee may be paid by cash, check, money order, Bureau of Land Management (BLM) Declining Deposit Account, or credit card (VISA, American Express, Discover, or MasterCard). Payments must be remitted to the BLM State Office where your claim or site is recorded and received on or before September 1. If the payment is mailed, the envelope must be postmarked by a bona fide delivery service on or before September 1 and received at the proper BLM State Office within 15 calendar days after the due date. Payments may also be made by telephone using a credit card. A complete listing of BLM State Offices with their addresses and phone numbers can be found at <http://www.blm.gov>.
- The maintenance fee for the following claim(s) applies to the assessment year 2019.

CLAIM NAME	BLM SERIAL NO.	ACRES IN CLAIM	PAYMENT DUE TO THE BLM (See Instructions on Page 2)
Rebel 1	AMC448198	40	\$310

BLM RECEIVED
 BLM STATE OFFICE
 PHOENIX, ARIZONA
 2018 SEP - 5 P 1:57

Use a separate sheet for additional claim names, serial numbers, and claimant names and addresses.

(Continued on page 2)

425798

ENTERED
 SEP 12 2018
 BY: Ram

John Foster

6858 Perfect Sunset Ct
Las Vegas, NV 89148

RECEIVED
BLM AZ STATE OFFICE

2010 SEP -5 P 1:51

PHOENIX, ARIZONA

LAS VEGAS NV 890

01 SEP 2018 PM 3 L



Bureau of Land Management
Arizona State Office
1 North Central Avenue, Suite 800
Phoenix, Arizona 85004

85004-442700

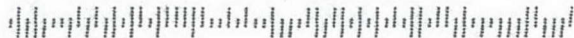

United States Department of the Interior
Bureau of Land Management
 DIV OF LANDS, MINRLS & ENERGY
 ONE N CENTRAL AVE
 PHOENIX, AZ 85004 -4427
 Phone: 602-417-9200

Receipt

No: 4257996

Transaction #: 4373565	
Date of Transaction: 09/07/2018	
CUSTOMER:	
JOHN FOSTER 6858 PERFECT SUNSET CT LAS VEGAS,NV 89148-4812 US	

LINE #	QTY	DESCRIPTION	REMARKS	UNIT PRICE	TOTAL
1	1.00	LOCATABLE MINERALS / MINING CLAIMS- NOT NEW-UNADJUD,ONE AUTH NO. ONLY / MINING CLAIM MONEY RECEIVED CASES: AMC448198/\$310.00	MAINT 2019/1	- n/a -	310.00
TOTAL:					\$310.00

PAYMENT INFORMATION			
NOTE: Items will appear on credit card statement as "Bureau of Land Mgmt CO".			
1	AMOUNT:	310.00	POSTMARKED: N/A
	TYPE:	CREDIT CARD	RECEIVED: 09/07/2018
	NAME:	FOSTER, JOHN 6858 PERFECT SUNSET CT LAS VEGAS NV 89148-4812 US	
	CARD NO:	XXXXXXXXXXXX9975	AUTH CODE: 042133
	NAME ON CARD:	J F	
	SIGNATURE:		

REMARKS

This receipt was generated by the automated BLM Collections and Billing System and is a paper representation of a portion of the official electronic record contained therein.

NOTICE!!

These documents have been scanned!

Do not place un-scanned documents beneath this notice!

Do not remove this notice from this file!

GPO Jacket No. 560-102
Print Order 61540
Rise Business Services, LLC
Job=AZ15 7/9/2019



Box Number= AZ15151



Claim Begin-End: AMC448198-AMC448198

5 Miscellaneous



AZ15151-7

AMC446899-AMC448353

**NO
DOCUMENTS
FOUND**

NO DOCUMENTS FOUND
NO DOCUMENTS FOUND

NOTICE!!

These documents have been scanned!

Do not place un-scanned documents beneath this notice!

Do not remove this notice from this file!

GPO Jacket No. 560-102
Print Order 61540
Rise Business Services, LLC
Job=AZ15 7/9/2019



Box Number= AZ15151



Claim Begin-End: AMC448198-AMC448198

6 Location Notices-Amendments and Supporting Documents



AZ15151-7

AMC446899-AMC448353

MINING CLAIM STATUS REPORT

Data Entered: 12/28/17 Ram

MTP Checked By: 12/28/17 Ram

GEO Checked By: 12/28/17 Ram

LEAD SERIAL NUMBER: AMC 448198 thru AMC

NUMBER OF CLAIMS & TYPE:

- LODE
- PLACER
- 1 ASSOCIATION PLACER
- MILL SITE
- TUNNEL SITE

CHARGES:

Processing Fee @ \$20 =	\$	<u>20</u>
Location Fee @ \$37 =	\$	<u>37</u>
Maintenance Fee @ \$155 =	\$	<u>155</u>
Add'l Maint Fee for Assoc Placer =	\$	<u>155</u>
SUBTOTAL	\$	<u>367</u>
Other Fees	\$	_____
Other Fees	\$	_____
TOTAL	\$	_____

TOTAL ACREAGE: 40. Per Claim
(Placer Only)

NUMBER OF LOCATORS: 2

DOCUMENTS RECEIVED VIA: Over-the-Counter [] Mail [] TIMELY FILED: Yes [] No []

LEGAL DESCRIPTION: T 29N R 17W SEC 29

T _____ R _____ SEC _____

T _____ R _____ SEC _____

T _____ R _____ SEC _____

T _____ R _____ SEC _____

BLM [] FOREST SERVICE [] SUBJ TO PL 359: Yes [] No []
WILDERNESS AREA [] _____

SPLIT ESTATE: N/A [] SX [] PX [] OTHER [] _____
SRHA [] Was proper Notice filed if located on SHRA Land? Yes [] No []

RECONVEYED MINERALS ON BLM LAND REQUIRE OPENING ORDER FROM 1944 TO 1993:
Open to Entry On _____ N/A []

COMMENTS/STATUS: VOID [] PARTIALLY VOID [] PVT MINERALS [] WITHDRAWN LANDS []
OTHER [] _____

[] Claimant acknowledges that portions of the following claim(s) site(s) may be void or voidable.

Printed Name of Claimant _____ Signature of Claimant _____

*****FINAL ADJUDICATION*****

DATE _____ INITIALS _____

AMC 448198

**DEPARTMENT OF THE INTERIOR,
BUREAU OF LAND MANAGEMENT
MINING CLAIMS**

Run Date/Time: 12/28/2017 01:59 PM

(LIVE) Serial Register Page

Page 1 of 1

01 10-21-1976;090STAT0090;43USC1744
Case Type 384201: PLACER CLAIM
Claim Name: REBEL 1
Commodity :
Case Disposition: ACTIVE
Required Maintenance Fee: \$310.00

Total Acres
40.000

Serial Number
AMC448198
Lead File Number
AMC448198

Name & Address

Int Rel

FOSTER AIMEE	6858 PERFECT SUNSET CT	LAS VEGAS, NV 89148-4812	CLAIMANT
FOSTER JOHN	6858 PERFECT SUNSET CT	LAS VEGAS, NV 89148-4812	CLAIMANT

Mer Twp	Rng	Sec	Quadrant	District/Field Office	County
14	0290N	0170W	010	SE	KINGMAN FO
					MOHAVE

Act Date	Code	Action	Action Remarks	Receipt Number
11/30/2017 ✓	403	LOCATION DATE		
12/19/2017 ✓	395	RECORDATION NOTICE RECD	1	4045927
12/19/2017	392	MONIES RECEIVED	\$155.00;1	4045927
12/18/2017	501	ACCT ADV IN LEAD FILE	AMC448198;	
11/30/2017	404	COUNTY RECORDATION	2017057910;	

Line Nr Remarks



FEE# 2017057910

OFFICIAL RECORDS OF MOHAVE COUNTY KRISTI BLAIR, COUNTY RECORDER



11/30/2017 02:15 PM Fee: \$10.00

PAGE: 1 of 2

LOCATION NOTICE FOR PLACER MINING CLAIM

Amendment BLM Serial #

NOTICE IS HEREBY GIVEN that the Rebel 1

placer mining claim has been located by

John Foster, Aimee Foster whose current mailing address is 6858 Perfect Sunset Ct. Las Vegas NV 89148

BLM Date Stamp

RECEIVED BLM AZ STATE OFFICE 2017 DEC 18 P 2:30 PHOENIX, ARIZONA

The general course of this claim is Square and it is situated in Mohave County, Arizona. This claim is 1320 feet in length and 1320 feet in width.

40 Total Claim Acreage. This claim runs from the location monument on which this location notice is posted at the NW corner of the claim approximately 1320 feet in a 180 NS direction to the SW end line and 1320 feet in a 90 EW direction to the NE end line. This claim is marked by four monuments, one at each corner of the claim.

The location monument on which this notice is posted is situated within Section 10, Township 29 North, Range 17 West, Gila Salt River Base and Meridian, Arizona. This claim encompasses portions of the following legal subdivision(s) if located by legal subdivision or the following quarter section(s), section(s), Township(s) and Range(s) SE 1/4, SW 1/4 Sec 10 T29N R17W

Gila Salt River Base and Meridian, Arizona.

The locality of this claim with reference to some natural object or permanent monument and additional information (if any) concerning its locality are as follows: That 40 acres of which the SEC is located at the USGS Common marker for Sec's 9,15,16 Sec 10 T 29N R17W

The above information is shown on the attached map.

DATED AND POSTED on the ground this 30 day of November, 2017.

LOCATOR(s) AGENT

Print Name(s) John Foster, Aimee Foster

Signature(s)

Form MCF102 Revised July 2014

AMC448198

MINING CLAIM MAP

Lode () Placer (x)
Millsite ()

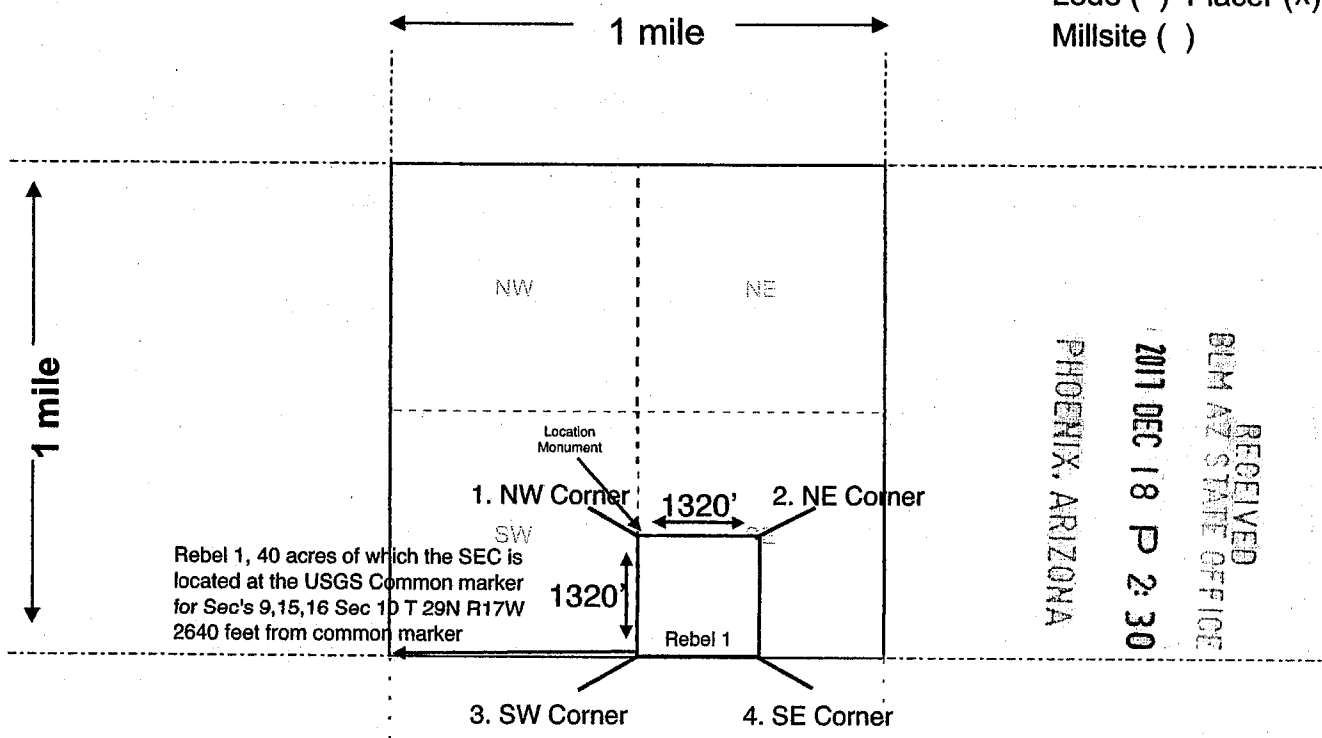

RECEIVED
 BLM AZ STATE OFFICE
 2011 DEC 18 P 2:30
 PHOENIX, ARIZONA

Scale: 1" = 2000 feet



1. The above map depicts the Rebel 1 mining claim, which is located in Section (s) 10, Township 29 North, Range 17 West, Gila and Salt River Base and Meridian, Mohave County, Arizona. Total claim acreage is 40

2. The type of corner and location monuments used are as follows: 2x2 wooden post

3. The bearings and distances in degrees and feet between claim corners and to a public land survey monument are as depicted on the map.

4. If the claim is a placer or millsite claim with exterior limits conforming to legal subdivisions of the public survey, provide a legal description of the claim _____

Form MCF100a
Revised July 2014

This form is available from the Arizona Geology Survey and may be reproduced.

AMC 448198

DEPARTMENT OF INTERIOR
BUREAU OF LAND MANAGEMENT

Input Parameters for Geographic Report with Land

System Id = CR

Admin State = AZ

Geo State =

Casetype Begins With

Case Disp Txt = AUTHORIZED, CANCELLED, EXPIRED, PENDING, REJECTED, VOID, WITHDRAWN

Mer Twp Rng =

Section =

Mtrs = 14 0290N 0170W 029, 14 0290N 0170W 999

Commodity =

Commodity Txt =

Pending Org =

Pend Org Decode =

Total Rows Returned: 0

John Foster

6858 Perfect Sunset Ct.
Las Vegas, NV 89148

LAS VEGAS NV 890

13 DEC 2017 PM 4 L



ARIZONA STATE BLM
One North Central Ave., Ste. 800
Phoenix, AZ 85004-4427

RECEIVED
BLM AZ STATE OFFICE
2017 DEC 18 P 2:30
PHOENIX, ARIZONA

85004-442700

